

1 2 3 4 5 6 7 8 9 10 11 12 13

Military snare

14 15 16 17 18 19 20 21

22 23

24 25

26 27

28 29

30 31

32 33

34 35

36 37

38 39

40

41

42

43

44

45

46

47

48

49

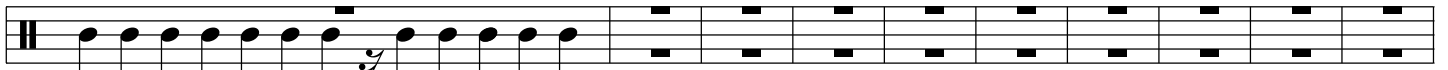

50

51

52

53

54

55

56

57

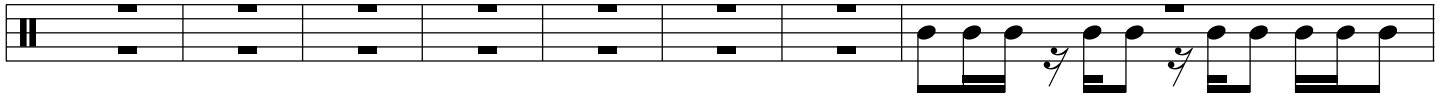

58

59

60

61

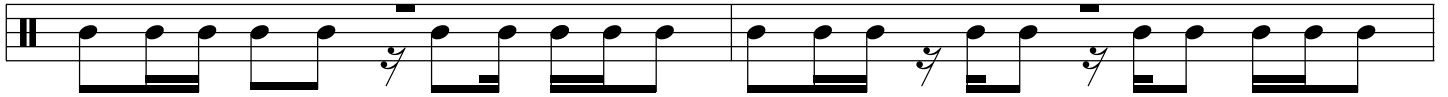

62

63

64

65

66

67

68

69

70

71

72

73

74

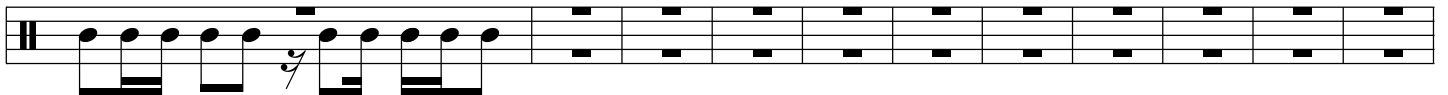

75

76

77

78

79

80

81

82

83

84

85

86

87

88

89

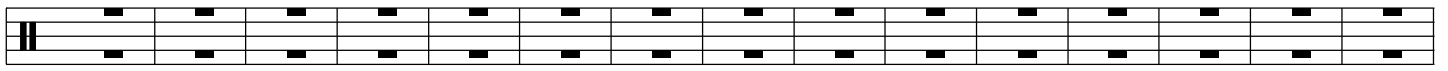

90

91

92

93

94

95

96

97

98

99

100

101

102

103

104

105

106

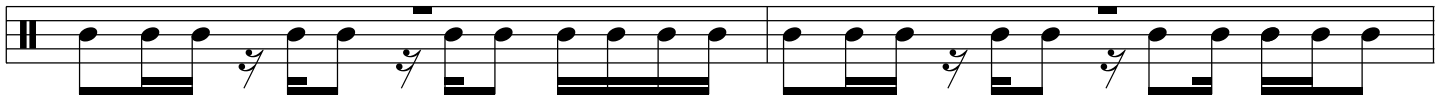

107

108

148 149

150 151 152 153

154 155 156 157 158 159 160 161 162 163 164 165 166 167

168 169

170 171

172 173

174 175 176 177

178 179 180 181 182 183 184 185 186 187 188 189 190 191 192 193

194 195 196 197 198 199 200 201 202 203 204 205 206 207 208

209 210 211 212 213 214 215 216 217 218 219 220 221 222

223 224

225 226

227

228

229

230

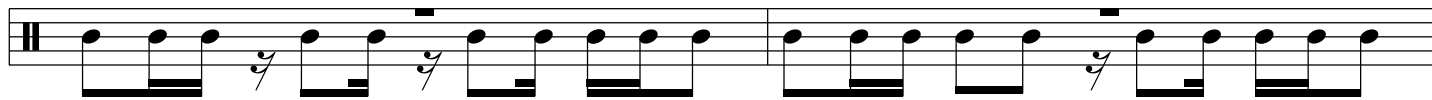

231

232

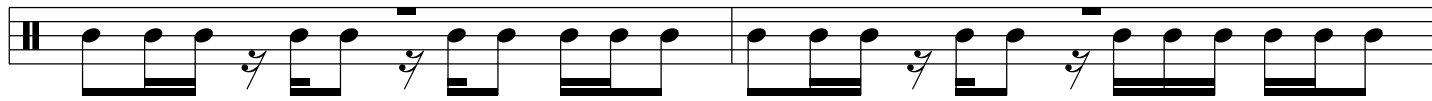

233

234

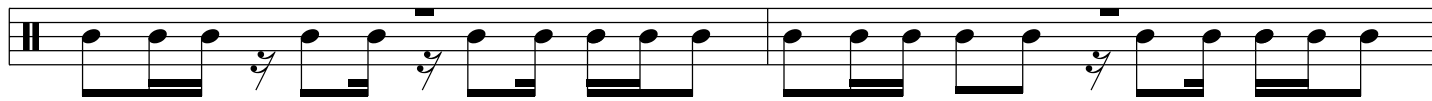

235

236

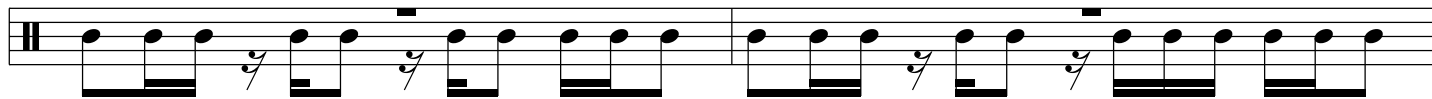

237

238

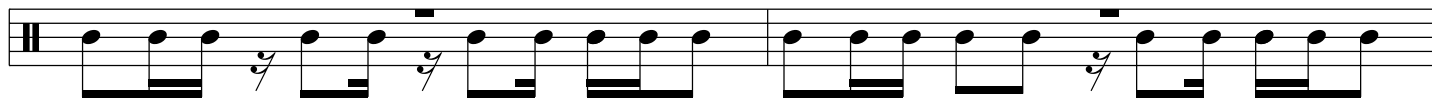

239

240

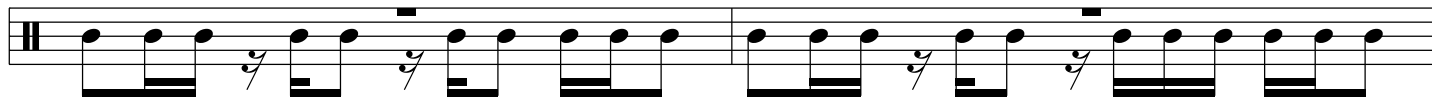

241

242

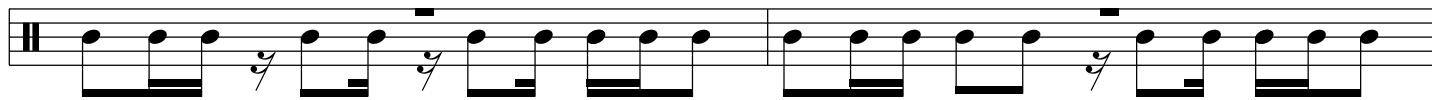

243

244

245

246

247

248

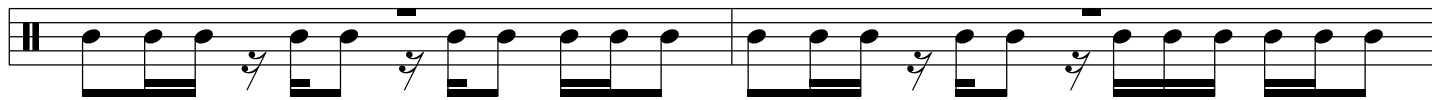

249

250

